

# Nara City Information for Residents

August 2025 Issued by Nara City Hall (No. 1257)

(All events, classes and lectures are conducted in Japanese.)

Translation by Nara SGG Club (Systematized Goodwill Guide Club)

For some local government section names, the Nara SGG Club uses those decided upon by our translation team. As the city's English website uses machine translation, some names and terms may differ between our translation and the website. We ask for your understanding.

Copies available on request at:

Nara City Hall Information Counter, Nara City Hall Shimin-Ka Counter,  
Nara-shi Shimin Service Center (Nara Family 5F), Nara City Tourist Center,  
Public Health Center (4F, Hagukumi Center), Chubu Kominkan, Seibu Kominkan,  
Hokubu Kaikan, Chuo Library, Seibu Library, Kintetsu Nara Station,  
Nara City Tourist Information Center (by JR Nara Station), Nara Chuo Post Office  
and Nara-Nishi Post Office.

[Inquiries in English] Phone: 0742-22-5595 (9:00-17:00) E-mail: [nsgghyk@gmail.com](mailto:nsgghyk@gmail.com)

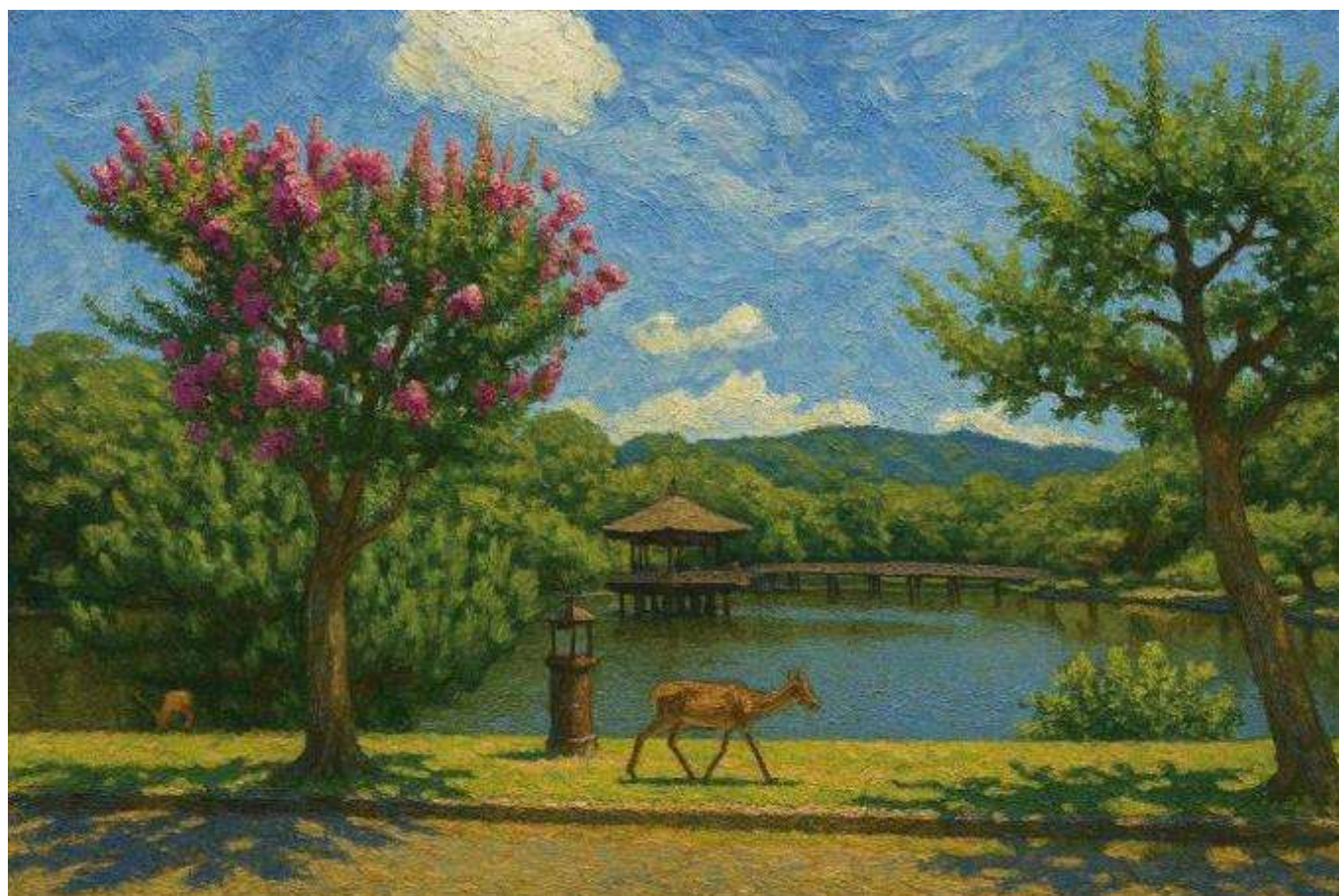

A view of Nara City imagined and painted by Generative AI



## Establishment of the AI Promotion Section

In April, Nara City launched a new “AI Promotion Section” to actively introduce AI into our administrative operations. By combining human-led services with AI support, we aim to deliver more effective assistance to everyone.

As part of this effort, we have begun a pilot program titled “AI and Human Hybrid Child Rearing Consultation.” We will continue expanding AI usage into other areas as well.

**Inquiries:** AI Katsuyou Suishin Ka (AI Promotion Section)

Tel.0742-93-3425

## *Nara Toka-e* Light Festival

**August 5 (Tues.) through 14 (Thurs.) 19:00 - 21:30**

\* Events may be canceled due to rain or strong winds.

*Nara Toka-e* Light Festival, started in 1999. People gather in Nara and light a candle as a prayer.

***Ikkyaku-Itto*** (One Candle for One Visitor): Candle lighting experience

**Time:** 19:00 - 21:00 \* Candle lighting may not be available due to congestion or bad weather.

**Place:** Nara Kasugano Kokusai Forum *I·RA·KA* (Kasugano-cho)

**Inquiries:** Nara Toka-e No Kai Secretariat \*Email: [info@toukae.jp](mailto:info@toukae.jp)

\* You can check real-time information on parking availability through Nara City's parking guidance system.

\* Traffic restrictions are subject to change depending on traffic status.

## *Nara Daimonji Okuribi*, the Great Bonfire Event

**August 15 (Fri.)**

**Spirit-Consoling Service:** 19:00

**Time of lighting:** 20:00

**At Tobihino Field within the precinct of Kasuga Taisha Shrine**

This event began in 1960 and is held as a memorial to all those who died and to pray for world peace. It is also popular as a tradition that colors the summer night sky of the ancient capital of Nara, and the flames floating on Mt. Takamado can be seen from various places in the city, such as Nara Park, Heijo Palace Site, etc.

**Inquiries:** Nara Daimonji Preservation Society (within Nara City Tourism Association)

Tel. 0742-30-0230

9:00- 17:00 on weekdays (Place: Mt. Takamado)



## Garbage Collection

### **Please notify us in advance when you purchase or replace a refuse collection box**

Depending on its shape and other factors, garbage may not be able to be collected easily or properly. Please be sure to contact us before buying and installing a new one. We would also like to ask you to cover all the costs.

### **Pruned branches are for bulky household waste pickup**

Pruned branches should be cut into pieces less than 5cm in diameter and 30cm in length. Please apply to dispose of them as bulky household waste pickup or carry-in waste.

### **Garbage Collection Dates and Areas in August**

Area	A, F	B, E	C, H	D, G
Burnable Garbage	Mon. & Thurs.		Tues. & Fri.	
Unburnable Garbage	6, 20 (Wed.)		13, 27 (Wed.)	

\* Garbage will be collected on August 11 (Holiday) as usual. Areas A-D are covered by Nara City, and areas E-H are covered by City Seiji-Kosha & Co. Ltd or Takeda Environment Co. & Yamato Seiso JV. The garbage collection dates may be different in some areas. Please check the Nara City website.

**Inquiries:** Shushu-Ka (Collection Section)

Tel. 0742-71-3012

City Seibi Kosha

Tel. 0742-33-8782

Takeda Environment Co. Ltd. and Yamato Seiso JV

Tel. 0742-63-2552

## **August is Food Sanitation Awareness Month Beware of Food Poisoning**

### **Precautions for Campylobacter and Enterohemorrhagic E. coli (O157, etc.)**

- (1) Do not consume raw or undercooked meat.
- (2) Use separate chopsticks for cooking and eating, separate knives and cutting boards for different foods and avoid letting meat juices come into contact with other foods.

### **Be Cautious of Fish Parasites such as Anisakis**

- (1) Anisakis commonly parasitizes fish such as mackerel and horse mackerel.
- (2) Choose fresh fish and promptly remove the internal organs.
- (3) Perform sufficient freezing or thorough cooking.

### **Three Principles of Food Poisoning Prevention**

- (1) Prevent Contamination: Wash hands thoroughly before cooking and eating. / Thoroughly wash cooking utensils.
- (2) Prevent Bacterial Growth: Store food promptly in the refrigerator or freezer. / Avoid leaving cooked food at room temperature for long periods.
- (3) Kill Bacteria: Cook food thoroughly (center temperature of 75°C / 167°F or higher for at least 1 minute).

**Inquiries:** Hoken Eisei-Ka (Health Sanitation Section) Tel. 0742-93-8395

## Japanese Calligraphy Workshop & Uchiwa Marbling Last-Minute Summer Vacation Homework Rescue Operation

**Date & Time:** August 22 (Fri.)

**Place:** M! Nara 1<sup>st</sup> floor (Nijyoojiminami 1-chome)

**Capacity:** 15 elementary school students

**Application:** Please send the completed application form (available for download from the city website), including all required information, to the School Education Section by email (syodou@city.nara.lg.jp). You can also apply using the dedicated application form.  
If there are too many applicants, a lottery will be held, and the results will be announced by August 19.

**Inquiries:** Gakko Kyoiku-Ka (School Education Section)

Tel. 0742-34-5318

## Maternal and Infant Health Care Consultation

### Hagukumi Center 3F

**Consultations by phone or face to face** (with public health nurses or midwives) \* Appointment is required

**Date & Time:** 9:00-17:00 on weekdays

**Inquiries:** Boshi-Hoken-Ka (Mother and Child's Health Section) Tel. 0742-34-1978

### Tsuge Hoken Center

**Consultations by phone or face to face** (with public health nurses or nutritionists)

**Date & Time:** 9:00-17:00 on weekdays

### Traveling consultations

Date & Time	Place
Sept. 3 (Wed.) 10:00-11:00	Tawara Kominkan (Myoga-cho)
Sept.11 (Thurs.) 9:30-10:30	Yagyu-Kodomo-en (Yagyu-shimo-cho)

\* Things to bring: *Mother's and Child's Health Handbook*

**Inquiries:** Tsuge Hoken Center Tel. 0743-82-0341

### Tsukigase Health Consultation Room

**Consultations by phone or face to face** (with public health nurses) \* Appointment is required

**Date & Time:** 9:45-16:00 on weekdays

**Inquiries:** Tsukigase Health Consultation Room Tel. 0743-92-0480

## Vaccination Notice

Japanese Encephalitis Vaccinations will start for those born in August 2022.

Preliminary Examination Leaflets for vaccinations were sent out in late July (for those born in June 2025)

**Inquiries:** Kenko-Zoshin-Ka (Health Care Section) Tel. 0742-34-5129

## Cancer Examinations (September)

Please apply to Kenko-Zoshin-Ka (Health Care Section) by phone, or on the Nara City website.  
Free of charge for those who are on social welfare or belong to households receiving residential tax exemption.  
Please notify us of such when you apply.

**Application Period: From August 1 (Fri.) to August 20 (Wed.) 9:00-17:00**

\*Saturdays, Sundays, and public holidays are excluded.

For details→



### Stomach and Lung Cancer Examinations

Date	Reception Time	Place	Capacity
Sept. 8 (Mon.) Sept. 11 (Thurs.) Sept. 16 (Tues.) Sept. 17 (Wed.)	9:00- 10:00	Hagukumi Center	30 each
Sept. 9 (Tues.)	9:30- 10:30	Tomigaoka Kominkan	26
Sept. 10 (Wed.) Sept. 18 (Thurs.)	9:15- 10:15	Kita Fukushi Center	26 each
Sept. 22 (Mon.)	9:15- 10:15	Seibu Shogai Sports Center Club House	27
Sept. 24 (Wed.)	9:45- 10:45	Seibu Library	20
Sept. 25 (Thurs.)	9:15-10:15	Nara City General Medical Examination Center (Medical Nara)	26

### Lung Cancer Examination

Date	Reception Time	Place	Capacity
Sept. 8 (Mon.)	14:00- 15:00	Hagukumi Center	60
Sept. 16 (Tues.)	14:00- 15:00	Nara City General Medical Examination Center (Medical Nara)	40
Sept. 19 (Fri.)	14:00- 14:30	Seibu Library	20 each
	14:30- 15:00		

**Stomach Cancer Examination:** X-ray (involving drinking barium on that day)

**Lung Cancer Examination:** Chest X-ray (including tuberculosis test)

**Fee:** 1,500 yen (1,000 yen for stomach cancer examination only and 500 yen for lung cancer examination only),  
600 yen as an additional fee for sputum tests based on a general check-up for lung cancer (Postage might  
need to be paid.)

**Those eligible:** A person over the age of 40 who is registered as a resident in Nara City on that day.

The following people are ineligible: Pregnant women; those who had stomach, lung, or intestine surgery  
within the past 5 years or are in treatment; those who have barium sensitivity or had aspiration (lung  
cancer examination is possible); those who had an endoscope stomach cancer checks by Nara City in this  
or the previous fiscal year (lung cancer examination is possible); and those who had a low dose CT scan  
for lung cancer by Nara City in this fiscal year (stomach cancer examination is possible).

**Others:** For those who are breastfeeding, please notify us of such when you apply.

The examination interval is once a year. There might be cases when you may not be able to take the  
examination depending on your health or questionnaire.

**Inquiries:** Kenko-Zoshin-Ka (Health Care Section) Tel. 0742-34-5129

## Medical Checkups for Babies & Children

Checkup Name (Eligibility)	Date	Place
4-month-old Babies Checkup (Born in May 2025)	From 4-month birthday until the day before turning 5 months old	Designated medical Facilities in Nara City
10-month-old Babies Checkup (Born in November 2024)	From 10-month birthday until the day before turning 11 months old	
19-month-old Babies Checkup (Born in January 2024)	September 11, 18, 25 (Thurs.)	Chuo Hoken Center (Hagukumi Center, 2F.)
3-1/2-year-old Babies Checkup (Born in February 2022)	September 9, 16, 30 (Tues.)	

**Things to bring:** The questionnaire and *Mother's and Child's Health Handbook*

\* The questionnaire will be sent in August. People who moved to Nara City after August 1 and have not received it by the checkup day should contact Boshi-Hoken-Ka (Mother & Child Health Section).

**Inquiries:** Boshi-Hoken-Ka (Mother & Child Health Section) Tel. 0742-34-1978

## Workshop for Pregnant Women & Babies and Dental Checkups

**Application:** Call Boshi-Hoken-Ka (Mother and Child Health Section) by each deadline.

Tel. 0742-34-1978

### Ha-Pika Class for One-year-old Babies (Tooth Decay Prevention Class)

**Date & Time:** August 19 (Tues.) 10:00-11:00

**Place:** Hagukumi Center 2F

**Capacity:** 24 pairs of a first-born child born in August 2024 and their guardians.

\* A child born between May and July in 2024 is also eligible.

**Things to Bring:** *Mother's and Child's Health Handbook*, and their toothbrush or some gauze for wiping the baby's mouth

**Deadline for Application:** August 12 (Tues.)

### Paku-Paku Class for Five-month-old Babies (Baby Food)

**Date & Time:** August 20 (Wed.) 10:00-11:00

**Place:** Hagukumi Center 2F

**Capacity:** 40 pairs of a first-born child born in March 2025 and their guardians

**Things to Bring:** *Mother's and Child's Health Handbook*, and the baby food leaflet included in the health checkup questionnaire for four-month-old babies

**Deadline for Application:** August 15 (Fri.)

### Fluoride Coating for Tooth Decay Prevention for Children Born in August 2023

**Date & Time:** August 22 (Fri.) 9:30, 10:00, 10:30 (30 minutes each)

**Place:** Chuo Hoken Center (Central Health Center)

**Capacity:** 25 babies each

**Things to Bring:** *Mother's and Child's Health Handbook*, a toothbrush which is not worn out and towels

**Deadline for Application:** August 19 (Tues.)



### **Maternity “Happy” Check**

**Date & Time:** August 28 (Thurs.) 9:30-11:30

**Place:** Hagukumi Center 2F

**Capacity:** 28 women approximately 16 to 31 weeks pregnant on the day

**Things to bring:** *Mother's and Child's Health Handbook* and towels

**Deadline for Application:** August 21 (Thurs.)

### **Papa-Mama Salon**

**Date & Time:** September 12 (Fri.) 9:45-11:45

**Place:** Hagukumi Center 2F

**Capacity:** 16 couples of first-time pregnant women between 22 and 31 weeks of pregnancy on the day and their partners (pregnant women can participate by themselves)

**Things to Bring:** *Mother's and Child's Health Handbook*

**Deadline for Application:** September 5 (Fri.)

## **Kita-Fukushi Center**

114 Ukyo 1-chome 631-0805 Tel. 0742-71-3501 Fax. 0742-71-3548

### **Heartwarming Concert ~Playing with Vocals, Violin, Piano and Ocarina~**

**Date & Time:** August 29 (Fri.) 14:00-15:00

**Performer:** Mr. Yoshihiro Iida (singer), Ms. Shoko Imazato (piano), others

**Those eligible:** 60 years old and over, and their family members

## **Naramachi Nigiwai-no Ie**

5 Nakanoshinya-cho 630-8333 Tel. 0742-20-1917

### **Exhibition of “Photos and News Left in the Storehouse”**

**Date & Time:** August 7 (Thurs.) – 24 (Sun.) 9:00-17:00

**Contents:** Exhibition of photos and news that give a glimpse of Japan during the war

## **Shiryo Hozon-Kan (Museum of Archives and Preservation)**

1-1 Wakido-cho 630-8337 Tel. 0742-27-0169 Closed on Mondays

### **Special Exhibition of Naramachi-Saijiki, “Earthquake Record at the End of the Edo Period”**

**Date:** August 26 (Tues.) – September 21 (Sun.)

**Contents:** Introducing the great earthquake on June 15 in 1854 at the end of the Edo period with records of the town, etc.

### **Special Release of Historical Materials of Museum Collections “Obanaza”**

**Date:** August 26 (Tues.)- September 21 (Sun.)

## **Let's Play Basketball on Basketball Day 2025 in Nara City**

**Date & Time:** August 30 (Sat.) 9:15-18:00 (Reception Time 8:45)

**Place:** Rohto Arena Nara (Horen-Sahoyama 4-chome)

**Subjects:** Children elementary school aged and up

**Things to bring:** Training clothes, indoor shoes, something to drink

**Inquiries:** Sports-Shinko-ka (Sports Promotion Section)

Tel. 0742-34-5376

## Hagukumi Concert

**Date & Time:** August 20 (Wed.) 12:20-12:50

**Place:** Hagukumi Center, 1st floor

**Performers:** NANALA DOLCE, consisting of members of the Nara City International Music Exchange Community

**Inquiries:** Health Center and Education Comprehensive Center, Administration Office

Tel. 0742-34-2303

## City Hall Fureai Concert

**Date & Time:** August 15 (Fri.) 12:20-12:50

**Place:** Entrance Hall on the first floor of Nara City Hall

**Performers:** Zontag D&D, consisting of members of the Nara City International Music Exchange Community

**Inquiries:** Bunka-Shinko-Ka (Culture Promotion Section) Tel. 0742-34-4942

## Nara Art Space

**Watercolor Works Exhibition by Yoshihei Ueda**

**Date & Time:** August 25 (Mon.)–29 (Fri.) 9:00–17:00

**Inquiries:** Bunka-Shinko-Ka (Culture Promotion Section) Tel. 0742-34-4942

## Onjo-kan

32-1 Narukawa-cho 630-8335 Tel. 0742-27-7700

### \* *Ehon* (Picture Book) Live

**Date & Time:** Aug. 10 (Sun.) 14:00-15:30

**Performers:** Smile Pokke

### \* *Shiki Uta Monogatari* Vol. 2.3 (Four Seasons Sing Along Stories)

**Date & Time:** Aug. 31 (Sun.) 16:00-17:00,

Sept. 28 (Sun.) 14:00-15:00

## Nara Centennial Hall

7-1 Sanjo Miyamae-cho 630-8121 Tel. 0742-34-0100 (Closed on Tuesdays)

### \* Nara 100 Summer Vacation Children's Movie "Despicable Me 4"

**Date & Time:** August 10 (Sun.) 13:30



## Naramachi Center

38 Higashi-Terabayashi-cho 630-8362 Tel. 0742-27-1151 (Closed on Mondays)

### \* Entrance Concert

**Date & Time:** Aug. 15 (Fri.) 16:00

**Performers:** Mrs. Ayumi Iga and Mr. Masatoshi Yamaguchi (pianists)

### \* Panel Exhibition from Naramachi Dung Beetle Gallery

**Date & Time:** Aug. 13 (Wed.)-Aug. 24 (Sun.) 10:00-16:00 (until 15:00 on the last day)

### \* *Buttobi!*(Crazy!) Art Exhibition by Junior High School Students

**Date & Time:** Aug. 28 (Thurs.)-Sept. 7 (Sun.) 10:00-16:00 (until 14:00 on the last day)

**Contents:** Exhibition of artworks created by junior high school students in Nara City.

### \* Let's make digital art with the Biscuit app

**Date & Time:** Aug. 10 (Sun.), Aug. 13 (Wed.), Aug. 20 (Wed.) 13:00-16:00

**Contents:** Experience programming with the "Biscuit" app. \* Scissors will be used.

## Sugioka Kason Calligraphy Museum

3 Wakido-cho 630-8337 Tel. 0742-24-4111

### Edo Calligraphy and Painting: The Work of Copying (2)

**Date:** July 12 (Sat.) - September 28 (Sun.)

**Contents:** Introducing advertising and the works of literary figures in the Edo era

**Fee:** 300 yen for individuals, 240 yen for groups (over 20 people)

Free of charge for high school students, those under 16 years old and over 70 years old, and challenged people (certification needed) and their caregivers

## Higashimuki Kita Shopping Street Cultural Festival: interact with and learn from people and cultures

**Date & Time:** August 9 (Sat.) - 11 (Holiday) 11:00-22:00

**Place:** Around Higashimuki Kita Shopping Street (Higashimuki Kita-machi)

**Inquiries:** Pro Photo Midori Tel. 0742-22-6309

## Basara Festival 2025

**Date & Time:** August 30 (Sat.) 14:30-18:00

**Place:** The approach to Kasuga Taisha (Kasugano-cho) and others

**Date & Time:** August 31 (Sun.) 10:30-21:00

**Place:** The square in front of the JR Nara Station and others

**Inquiries:** Basara office Tel. 090-9046-1999

## Nara Toastmasters Club

Would you like to gain confidence in public speaking in English?

**Date & Time:** Second Sunday of every month 14:00-16:30

**Place:** Seibu Kominkan (Gakuen-Minami 3-chome) \* Also available online

**Fee:** Required

**Inquiries:** Nara Toastmasters Club (Email: naratmc2011@gmail.com)

Event Name	Date & Contents	Application
Salon Concert ~ Children's Songs Stage~	Children's songs and play by Warabe-uta Asobi Tai Aug. 17 (Sun.) 13:30-14:15 * Free Entry	Not Necessary
Salon Concert ~ <i>Hatsuaki-no-Oto-ga-Kikoeru</i> ~	Performed by: Women's Chorus Harmonize, Nanairo ☆ Kompeito Sept. 9 (Tues.) 13:30-15:00 * Free Entry	Not Necessary

**Heijo Nishi Kominkan**

25 Jingu 4-chome 631-0804 Tel. &amp; Fax 0742-71-5711

Event Name	Date & Contents	Application
Let's Observe Voluntary Group's Performance ~Let's play the Okinawan Sanshin~	Experience Okinawan Sanshin with Nankuru Sanshin Club Sept. 2, 9 (Tues.) 10:00-12:00 Adults (those work or study in Nara City can join)	Not Necessary



**Let's prevent heat stroke.**



**Do you recognize these symptoms?**

Minor	Moderate	Severe
<ul style="list-style-type: none"> <li>* Numbness in the limbs</li> <li>* Dizziness, lightheadedness</li> <li>* Muscle cramps</li> <li>* Feeling sick, dazed</li> </ul>	<ul style="list-style-type: none"> <li>* A pounding headache</li> <li>* Nausea, vomiting</li> <li>* Feeling sluggish</li> <li>* Consciousness is somehow strange</li> </ul>	<ul style="list-style-type: none"> <li>* Unconscious</li> <li>* Body twitching (convulsions)</li> <li>* Incoherent if spoken to</li> <li>* Can't walk straight</li> <li>* Their body is hot</li> </ul>

These are all symptoms of heat stroke. In recent years, there has been an increase in the number of people transported by ambulance in the city. Everyone, be careful.

**Preventive Measures against Heat Stroke**

**1. Prevent dehydration: A person needs about 2.5 liters of water per day**

1.0L from meals + 0.3L of metabolic water (water produced when food is broken down in the body)  
+ 1.2L from drinking water (about 7 to 8 cups in a glass)

\* Diet is an important means of hydration. Don't skip breakfast and eat three meals.



**2. Prevent a rise in body temperature:**

Continued daily exercise can promote sweating and reduce the rise in body temperature.

**When exercising:** Take moderate breaks and stay hydrated. Pay attention to your physical condition and clothing, and do not overdo it. If you feel unwell, **get treatment as soon as possible.**

**Inquiries:** Iryo-Seisaku-Ka (Medical Policy Section) Tel: 0742-93-8392





## Education Center KIDS LEARNING FLOOR

Class Name	Date & Time		Application Deadline
Kids' Planetarium: Nijiro and Seasonal Constellations, "Hokuto and Nanto (Big Dipper and Milk Dipper)" Capacity: 40 seats each time	Every Sat., Sun. & holiday in August (except August 3 (Sun.)) (1) 10:30-10:50   (2) 13:30-14:00		Reception on the day
"Petit-Petit" Craft: "Let's Make a Trotting Horse" Capacity: 12 children each time	August 10 (Sun.) (1) 10:00-10:20   (2) 11:00-11:20 (3) 14:10-14:30		
Kids' Planetarium Summer Holidays' Projection: "The Life of a Star" (motion video only) Capacity: 40 seats each time	August 13 (Wed.) and 20 (Wed.) (1) 10:30-11:00   (2) 13:30-14:00		
Night Planetarium: Kimagure Planetarium, "We Will Deliver the Seasonal Starry Sky" Capacity: 40 seats (From elementary school upper graders to adults. Adults by themselves can also apply. )	August 29 (Fri.) 18:30-19:10		
Robot Class: A Robot Lecture for Developing Thinking Ability (Intermediate Level), "Mars Exploration with Robots" Capacity: 8 children each time (from fourth to sixth graders in elementary school)	August 31 (Sun.) (1) 10:00-11:30   (2) 13:00-14:30		August 11 (holiday)
Craft Experience Class: "Let's Make a Nara Calligraphy Brush (Thick Type)" Capacity: 18 children (first graders in elementary school and over) Fee: 1,200 yen	September 6 (Sat.)	10:00-11:30	August 18 (Mon.)
Storytelling: "The Tale of the Golden Cockerel" and others		11:00-11:30	Not necessary
Movie Screening: Once Upon a Time in Japan, "Kappa Prays for Rain", "Revenge of the Char Fish" Capacity: 200 seats	September 7 (Sun.) 13:00-13:30		
Programming Class (Beginner Level): The First Scratch, "Let's Make a Balloon Game" Capacity: 12 children each time (the first graders in elementary school and over)	September 14 (Sun.) (1) 10:30-11:30   (2) 13:30-14:30		August 25 (Mon.)
Science Experiment Class: Do Miracle! Do Science! "Let's Make a Bookmark with s Leaf Vein Pattern" Capacity: 15 children each time (first graders in elementary school and over)	September 15 (holiday) (1) 10:30-11:30   (2) 13:30-14:30		
Craft Experience Class: "Let's Make a Hand-Squeezed Indian Ink Stick" Capacity: 18 children (age 5 and over) Fee: 1,650 yen	September 23 (holiday) 10:00-11:30		September 1 (Mon.)
Robot Class (Beginner Level): "Let's Build and Move an Explorer Robot" Capacity: 12 children each time (age 5 and over) * Participants are not allowed to take the robots home.	September 27 (Sat.) (1) 10:00-11:30   (2) 13:30-15:00		September 8 (Mon.)

<b>Astronomical Observation Event: “Let’s Observe the Waxing Moon and Albireo through a Telescope”</b> <b>Capacity:</b> 12 children (first graders in elementary school and over) <b>Place:</b> The parking lot on the south side of Nara Centennial Hall * In case of rain or cloudy weather, the venue will be changed to the planetarium.	September 30 (Tues.) 18:30-19:30	September 8 (Mon.)
---	-------------------------------------	--------------------

**Place:** Hagukumi Center 9F

**Application:** Apply online from the Nara City website. In case of excess application, a lottery will be held.

**Others:** Except for exceptions above, reception on the day of the class will start 15 minutes before the starting time of each class and will be closed when the prescribed number of applications is reached. Children must be accompanied by guardians. In addition to the above, other classes may also be held. You cannot enter the planetarium during a screening. It may be used by groups. (An application is needed.) For the latest information, please check the city website or contact us directly.

**Inquiries:** Kids Learning Floor (Education Support and Consultation Section)

Tel. 0742-36-0401

Apply from here.

